Table 5.10-1 - Existing Vegetation Communities
(Updated May 10, 2012 By Glenn Lukos)

PLANT COMMUNITY	APPROXIMATE ACRES
CHAPARRAL	281.26
DISTURBED CHAPARRAL	3.61
DISTURBED NON-NATIVE GRASSLAND	0.68
DISTURBED RIVERSIDEAN SAGE SCRUB	116.20
DISTURBED RUDERAL	4.75
DISTURBED SOUTHERN WILLOW SCRUB	11.62
DISTURBED/DEVELOPED	581.68
DISTURBED/RUDERAL	7.81
EUCALYPTUS FOREST	16.19
EUCALYPTUS WOODLAND	28.64
MULEFAT SCRUB/RUDERAL	26.61
NON-NATIVE GRASSLAND	7.44
NON-NATIVE GRASSLAND/RIVERSIDEAN SAGE SCRUB	6.09
NON-NATIVE GRASSLAND/RUDERAL	29.54
OPEN WATER	46.22
RIVERSIDEAN SAGE SCRUB	4.34
RIVERSIDEAN SAGE SCRUB/NON-NATIVE GRASSLAND	5.85
RIVERSIDEAN SAGE SCRUB/ NON-NATIVE GRASSLAND ECOTONE	151.83
RUDERAL	76.11
UNVEGETATED WASH	14.00
TOTAL	**1,400**

Legend
Project Boundary
2008, romneya coulteri matilija poppy
2011, Graceful Tarplant
2011, Paniculate Tarplant
2011, romneya coulteri matilija poppy
2008, Holocarpha virgata ssp. elongata graceful tarplant
2008, Occupied San Diego horned lizard Area
2008, Chorizanthe parryi var. parryi* Parry's spineflower
California Thrasher
Costa's Hummingbird
Horned Lark
Rufous Crown Sparrow
Yellow Warbler
N
0 175 350 700
Feet

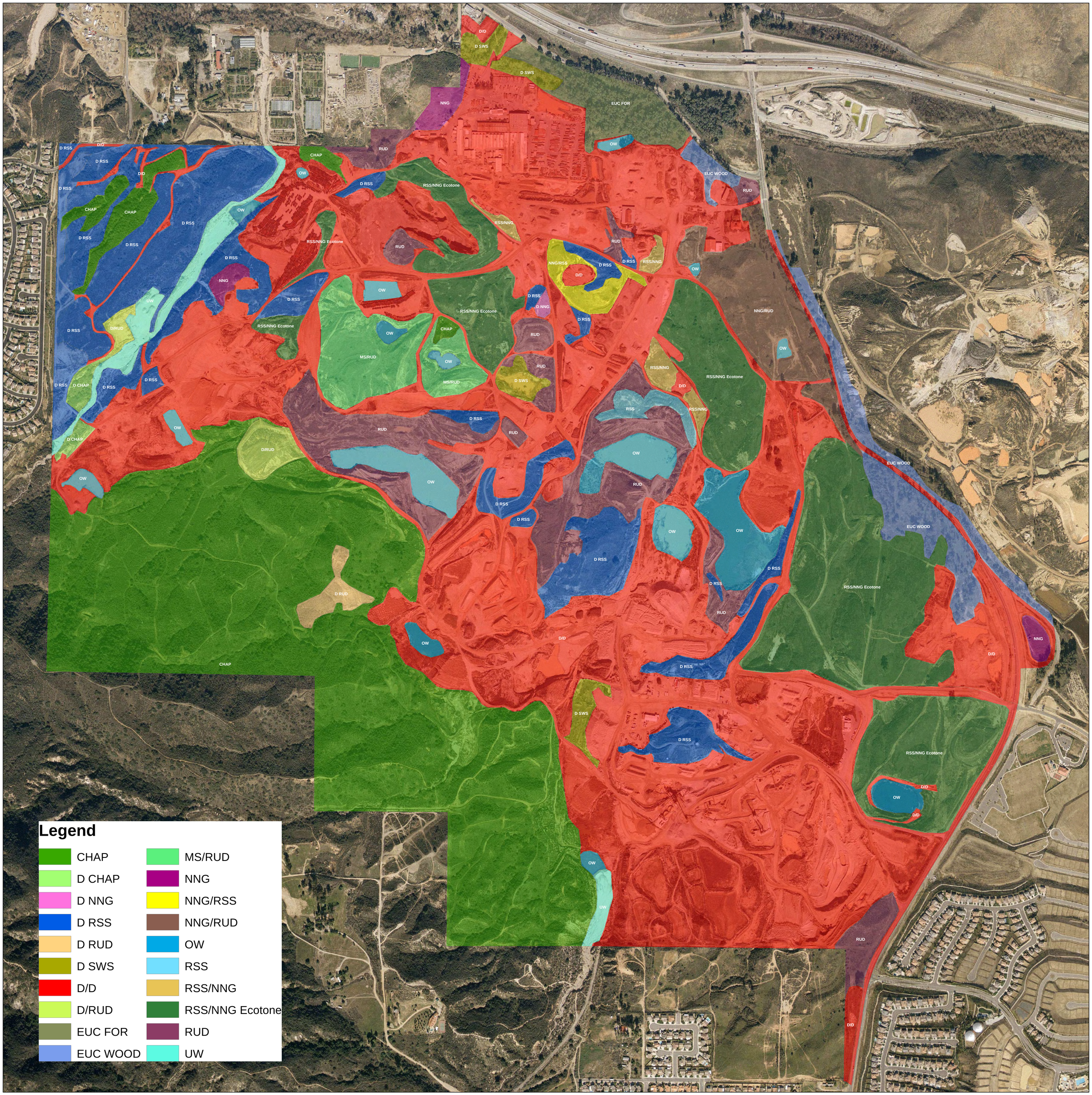
Legend
CHAP
D CHAP
D NNG
D RSS
D RUD
D SWS
D/D
D/RUD
EUC FOR
EUC WOOD
MS/RUD
NNG
NNG/RSS
NNG/RUD
OW
RSS
RSS/NNG
RSS/NNG Ecotone
RUD
UW