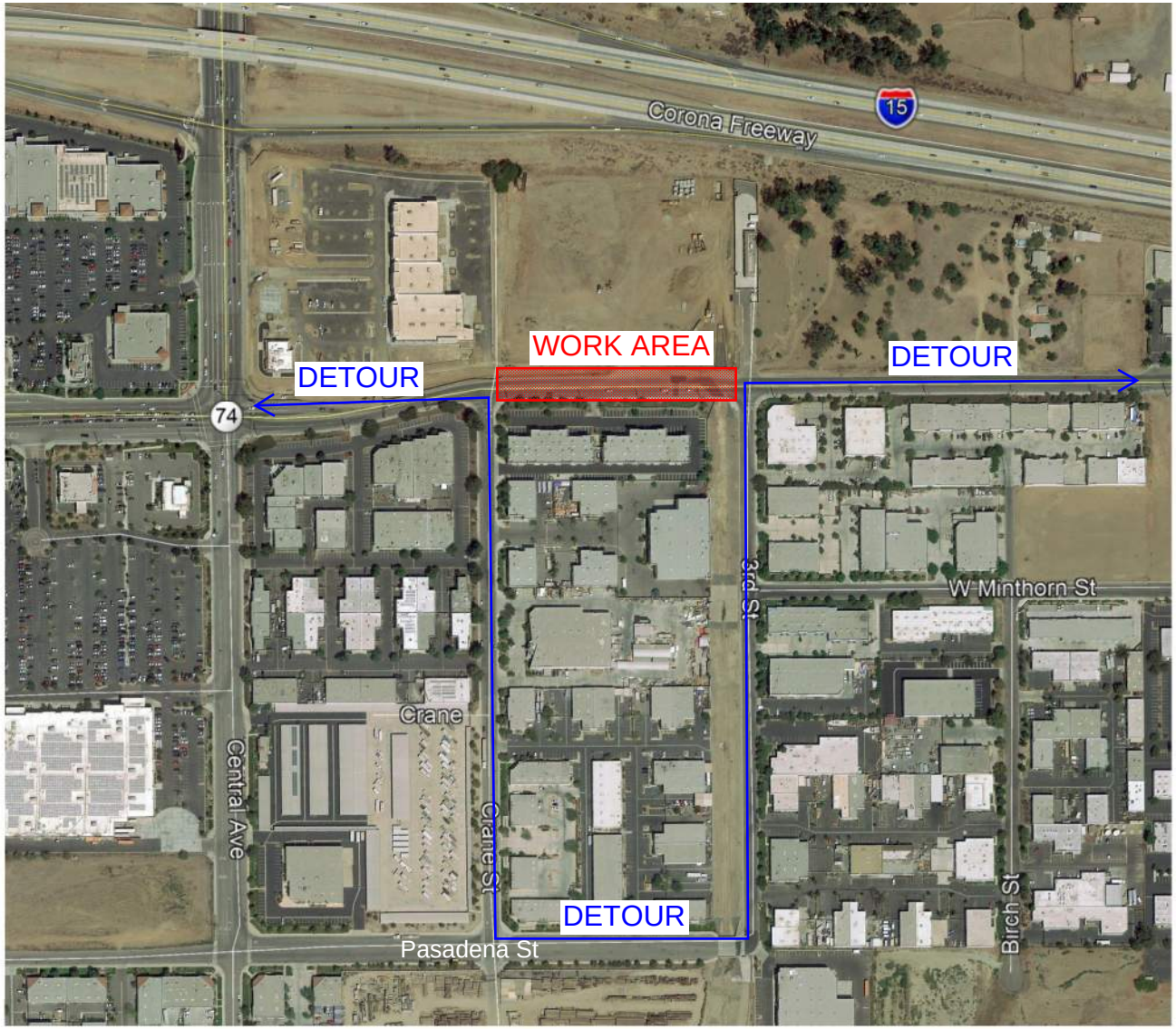Collier Avenue Detour
February 26 through March 25